Project Controls EXPO
National Harbor, MD - USA

6th Edition

The Home of Delivery Certainty, Predictability & Accountability

Shaping more than **$500B** of global infrastructure programs



90+
Expert Speakers

1,000+
Industry Leaders

40+
Partner Solutions

September 12-14, 2027 | Gaylord National Resort & Convention Center, National Harbor, Maryland

Same event. Different league.

Five editions in Washington, DC proved the demand. For 2027 we're moving to a purpose-built resort on the Potomac, just a few miles outside DC, and rebuilding the event around one idea: putting you in front of the people who actually hold the budget.

What changes for you in 2027

A new home
Gaylord National — conference, hotel, restaurants and evening venues under one roof.

More owners and GCs
Federal agencies, utilities, transportation authorities, program owners and GCs.

Programme Owners
Help us identify the organizations and stakeholders you want to meet.

Premium experiences
Executive golf, a yacht networking dinner and closed-door roundtables.

AI and digital delivery
Front and centre on the 2027 agenda.



Our ambition is simple: to make this the event North America's project controls community won't skip.



Four groups, one shared problem

Delivering large programs on time and on budget.



Government & Public Sector

- Department of Defense
- Department of Energy
- Federal Infrastructure programs
- Transportation authorities

Asset Owners & Operators

- Utilities and energy
- Transportation
- Defense and manufacturing
- Data centers

Building a stronger tomorrow together

Delivery Organizations

- EPS
- Contractors and GCs
- Consultants
- PMOs

Technology Providers

- AI and data analytics
- Scheduling
- Cost management
- Digital engineering



What partnership delivers

Delivering large programs on time and on budget.

Measurable ROI — Gold partners reported an average 4x return on investment in 2025



Lead generation at scale

Direct access to 1,000+ qualified decision-makers actively seeking solutions

Average partner engagement: 800+ booth conversations and 50,000+ digital impressions

Post-event warm leads with full contact detail and interaction tracking



A thought leadership platform

Position your brand alongside industry pioneers through speaking opportunities

Year-round content exposure via our newsletter, LinkedIn (50,000+ subscribers) and social channels

Showcase your expertise and solutions to a global audience



Relationships beyond the booth

Exclusive networking events, including networking drinks on all three evenings

Executive roundtables with senior program owners

Build long-term relationships with clients, partners and industry leaders



Tell us who you want to meet

A carefully curated hosted program is being introduced for 2027, and it changes what a sponsorship is worth.

This is the single biggest change to what a 2027 sponsorship is worth versus previous editions.

01	**You help identify the target organizations and key stakeholders you'd like to meet**	We work with you to understand your goals and identify the target organizations and key stakeholders you'd like to meet.
02	**We focus the invitation on project owners and end users**	Invitations are directed to relevant project owners and end users to ensure high-value conversations.
03	**We include government and public sector representatives**	We bring together government and public sector representatives to create diverse and strategic opportunities.
04	**We identify senior decision-makers well in advance**	Our team pre-qualifies and confirms senior decision-makers so you can have meaningful, ready-to-go conversations.
05	**We make structured introductions and facilitate the conversations**	We arrange and facilitate introductions, ensuring you get the right conversations with the right people.

Quality conversations rather than random footfall.



Business gets done away from the booth

Networking becomes a strategic pillar of the event in 2027.

Planned activities

- Executive networking reception
- VIP sponsor networking sessions
- Hosted buyer meetings
- Future leaders networking
- Industry leadership roundtables
- Informal peer-to-peer discussions
- Evening networking events



New premium experiences

- Executive Golf Experience
- Yacht Networking Dinner
- Leadership Roundtables
- Private Sponsor Dinners
- Government Engagement Sessions
- VIP Hospitality Experiences

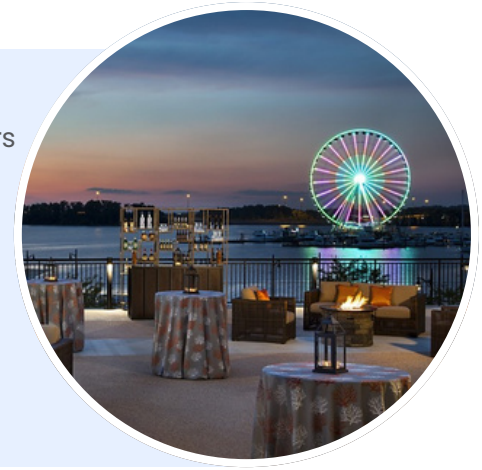

The focus is quality interactions rather than volume — genuine business conversations away from the conference floor.



Three days, planned

September 12-14, 2027 · Gaylord National Resort & Convention Center, National Harbor, Maryland



Day 1

Sunday, 12 September

- Event set-up
- Workshop
- Golf
- Followed by welcome drinks.



Day 2

Monday, 13 September

- Exhibition and conference during the day
- Exclusive hosted program running alongside
- Dinner on the yacht.

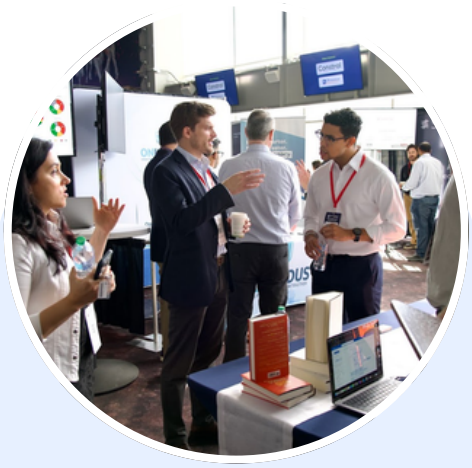

Day 3

Tuesday, 14 September

- Exhibition and conference during the day
- Exclusive hosted program running alongside
- Drinks in the evening

Other networking opportunities are embedded across all three days.



PARTNER SHOWCASE

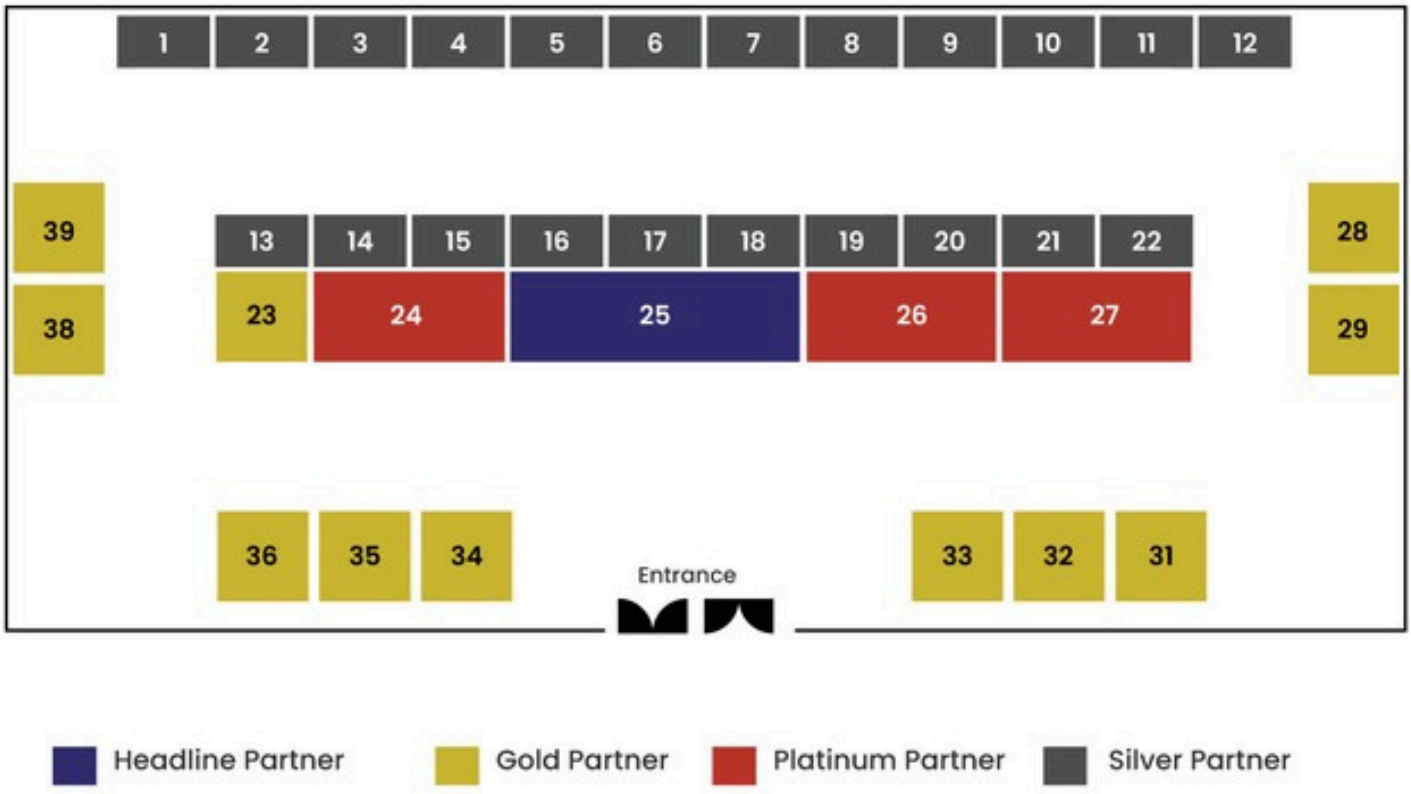

PARTNERSHIP PACKAGES

Choose Your Impact Level

We've designed four partnership tiers to match your goals and growth stage. Each tier builds on the previous, offering increasing visibility and engagement opportunities.

BENEFITS

Partners Categories	Silver Partner	Gold Partner	Platinum Partner	Headline Partner
Exhibit booth with quality location (furniture, power, screen included)	10x5 ft	13x10 ft	20x10 ft	30x10 ft
Speaker Presentation slot		✓	✓	✓
Delegate list supplied (according to local data protection legislation)	✓	✓	✓	✓
Exclusive Yacht Dinner Tickets			2	2
Golf Day Pass			2	2
Complimentary expo passes (booth staff, executives, client guests)	3	5	10	15
Logo, brochure, flyer, case study and video on PCE USA website partners' page	✓	✓	✓	✓
Publish technical paper on PCE USA website			✓	✓
Hospitality Lounge for VIP client meetings			✓	✓
Expo App access	✓	✓	✓	✓
	$7,500	**$12,500**	**$21,000**	**$30,000**

Contact us: mike@projectcontrolexpo.com | +44 (0) 758 567 8712



Your investment works for you all year, not just for three days.

Before → During → After

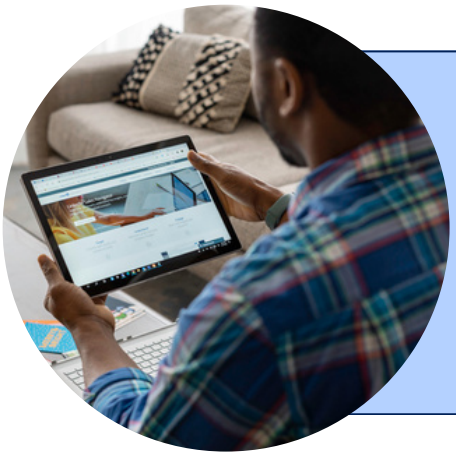

Pre-Event

- Featured profile on expo website and mobile app
- Co-branded social media campaigns reaching 50,000+ industry professionals
- Newsletter features and thought leadership blog posts
- Early access to registered delegate list for targeted outreach via the Expo App

During Event

- Premium booth location with high footfall traffic
- Speaking slots and panel participation
- Real-time lead capture through mobile app
- Photography and video content creation





Post-Event

- Professional photography and video assets for your marketing
- Continued exposure on our digital platforms
- Access to on-demand session recordings featuring your presentations
- Delivery of full attendance list (subject to data protection)

Project Controls EXPO
National Harbor, MD - USA

September 12–14, 2027
Gaylord National Resort & Convention Center, National Harbor, Maryland

Questions? We're Here to Help

Partnership Inquiries:
Mike Sherrard | mike@projectcontrolexpo.com

Speaking Opportunities:
Trupthi Manjari | trupthi@projectcontrolexpo.com

Delegate Registration:
projectcontrolexpo.com/usa/register

General Information:
usa@projectcontrolexpo.com

Join us in shaping the future

A bigger vision. A stronger platform. A more connected community. We're choosing our 2027 partners now, and the best positions go first. Tell us who you want to be in front of, and we'll show you the package that gets you there.